

PERMIT

CITY OF NAPOLEON, OHIO — DEPT. OF BUILDING & ZONING
255 W. Riverview Avenue, Napoleon, Ohio 43545 (419) 592-4010

Permit No. 589 Date 4-1-83
Job Location 110 DeRome Valuation \$ 1,200.00
Owner Ken Maynard Address 110 DeRome
Contractor Ken Maynard Name Ken Maynard Address 110 DeRome
Telephone No. 599-3201
Address 110 DeRome
Electric Contractor _____
Plumbing Contractor _____
Mechanical Contractor _____

This permit is issued for work described in the plans, specifications, and/or application submitted, as approved by the Building Commissioner of the City of Napoleon, Ohio. Work shall conform to all pertinent construction and land use Codes and Ordinances.

Work Information:

Residential Commercial _____ Industrial _____
No. dwelling units
New Construction _____ Addition _____ Remodel _____
Brief Description of Work Storage shed

ISSUED BY Richard S. Grogan
Building Official

PAID
DEPT. OF BUILDING & ZONING
APR 1 1983
CITY OF NAPOLEON

It is the owners or contractors responsibility to call the Building Department for the following (X) inspections:

- Footing excavation prior to placing concrete.
- Footing drains and foundation prior to backfill.
- Prepared sub-grade prior to placing concrete floor slab.
- Sanitary sewer
- Rough-in electrical, plumbing and service framing prior to installing wall board.
- Final electrical, plumbing and heating.
- Final building inspection, prior to occupancy.

PERMIT & FEES

Building Permit	\$ <u>6.00</u>
Electrical Permit	\$ _____
Plumbing Permit	\$ _____
Mechanical Permit	\$ _____
Demolition Permit	\$ _____
Zoning Permit	\$ _____
Sign Permit	\$ _____
Water Tap	\$ _____
Sewer Tap	\$ _____
Temp. Elec.	\$ _____
Other	\$ _____
TOTAL FEES	\$ <u>6.00</u>
LESS FEES PAID	\$ <u>-0-</u>
BALANCE DUE	\$ <u>6.00</u>

Permit is not valid until all fees are paid in full, and shall be void if work is not started within six months of date above.

PERMIT

CITY OF NAPOLEON, OHIO — DEPT. OF BUILDING & ZONING
255 W. Riverview Avenue, Napoleon, Ohio 43545 (419) 592-4010

Permit No. 589 Date 4-1-83
 Job Location 110 DeRome Valuation \$ 1,200.00
 Owner Ken Maynard Address 110 DeRome
 Contractor Ken Maynard Name Ken Maynard Address 110 DeRome
 Telephone No. 599-3201
 Address 110 DeRome
 Electric Contractor _____
 Plumbing Contractor _____
 Mechanical Contractor _____

This permit is issued for work described in the plans, specifications, and/or application submitted, as approved by the Building Commissioner of the City of Napoleon, Ohio. Work shall conform to all pertinent construction and land use Codes and Ordinances.

Work Information:
 Residential No. dwelling units Commercial _____ Industrial _____
 New Construction _____ Addition _____ Remodel _____
 Brief Description of Work Storage shed

ISSUED BY _____ Building Official _____ DEPT. OF BUILDING & ZONING

PAID
APR 1 1983
CITY OF NAPOLEON

It is the owners or contractors responsibility to call the Building Department for the following (x) inspections:

- _____ Footing excavation prior to placing concrete.
- _____ Footing drains and foundation prior to backfill.
- _____ Prepared sub-grade prior to placing concrete floor slab.
- _____ Sanitary sewer
- _____ Rough-in electrical, plumbing and service framing prior to installing wall board.
- _____ Final electrical, plumbing and heating.
- Final building inspection, prior to occupancy.

PERMIT & FEES

Building Permit	\$ <u>6.00</u>
Electrical Permit	\$ _____
Plumbing Permit	\$ _____
Mechanical Permit	\$ _____
Demolition Permit	\$ _____
Zoning Permit	\$ _____
Sign Permit	\$ _____
Water Tap	\$ _____
Sewer Tap	\$ _____
Temp. Elec.	\$ _____
Other _____	\$ _____
TOTAL FEES	\$ <u>6.00</u>
LESS FEES PAID	\$ <u>-0-</u>
BALANCE DUE	\$ <u>6.00</u>

Permit is not valid until all fees are paid in full, and shall be void if work is not started within six months of date above.

INSPECTION RECORD

UNDERGROUND		ROUGH-IN &			FINAL	
Type	Date	By	Type	Date	By	Date
PLUMBING	Sewer Connection		Drainage, W. & Vent			Drainage, W. & Vent
	Building Sewer		Water Piping			Water Heater
	Water Piping		Condensate Lines			Backflow Prevention
			Indirect Waste			
						FINAL APPROVAL
ELECTRICAL	Floor Ducts Raceways		Rough Wiring			Electric Mtr. Clearance
	Conduits & or Cable		Conduits/ Cable			Signs
	Grounding & Bonding		Service Panel			
			Switchboard			
			Subpanels			
MECHANICAL	Refrigerant Piping		Refrigerant Piping			Duct Insulation
	Ducts/ Plenums		Ducts/ Plenums			Chimney(s)
			Ventilation			Furnace(s)
			Supply			FINAL APPROVAL
			Exhst.			
BUILDING	Location, Set-backs, Esmt(s)		Wall Construction			Fireplace Chimney
	Excavation		Crawl Space			Attic
	Footings & Reinforcing		Vent Access			Vent Access
	Sub-soil Drain		Floor System(s)			Special Insp Reports Rec'd
	Foundation Walls		Roof System			Smoke Detector
			Fire Wall(s)			Demolition (sewer cap)
	Floor Slab		Roof Cover			Building or Structure
			Roof Drain			
FINAL APPROVAL BLDG. DEPT			Certificate of Occupancy Issued			#

CITY OF NAPOLEON
 BUILDING INSPECTION DEPARTMENT
 APPLICATION FOR BUILDING PERMIT
 (Please print or type)

The undersigned hereby makes application for construction, installation, or alteration work as herein specified, agreeing to do all such work in strict accordance with the City of Napoleon's adopted Building Codes.

Location of project 110 DeRome Cost of project 1200⁰⁰
 Owner's Name Ken Maynard Address 110 DeRome
 Contractor Ken Maynard Telephone No. 599-3201
 Address _____

Lot Information: (Not required for siding job)

Lot No. 15 Subdivision Northcrest ADD. N
 Zoning District Nap Lot Size _____ ft. X _____ ft. Area _____ sq. ft.
 Setbacks: Front _____ Right Side _____ Left Side _____ Rear _____

Work Information:

Residential Single Commercial _____ Industrial _____
 New Construction _____ Addition _____ Remodel _____
 Accessory Building Storage Shed Siding plywood 1/2"
 Brief Description of Work: _____ (Specific Type)

Size: Length 16' Width 16' No. of Stories 1
 Area: 1st Floor 1056 sq. ft. Basement _____ sq. ft.
 2nd Floor _____ sq. ft. Accessory Bldg. 1056 sq. ft.
 3rd Floor _____ sq. ft. Other _____ sq. ft.

Additional Information: _____

APPLICATION FOR PERMIT SHALL BE ACCOMPANIED BY TWO COMPLETE SETS OF PLANS INCLUDING: ELEVATIONS, FLOOR PLANS, CROSS SECTIONS AND PLOT PLAN. IF ADDITION OR REMODELING, SHOW ALL EXISTING STRUCTURES AND THEIR SIZE AND LOCATION. ALL PLANS SHALL BE DRAWN TO SCALE.

Date 4-1-83 Applicant's Signature Ken Maynard

PERMIT NO. 589
 PERMIT FEE \$ 6.00

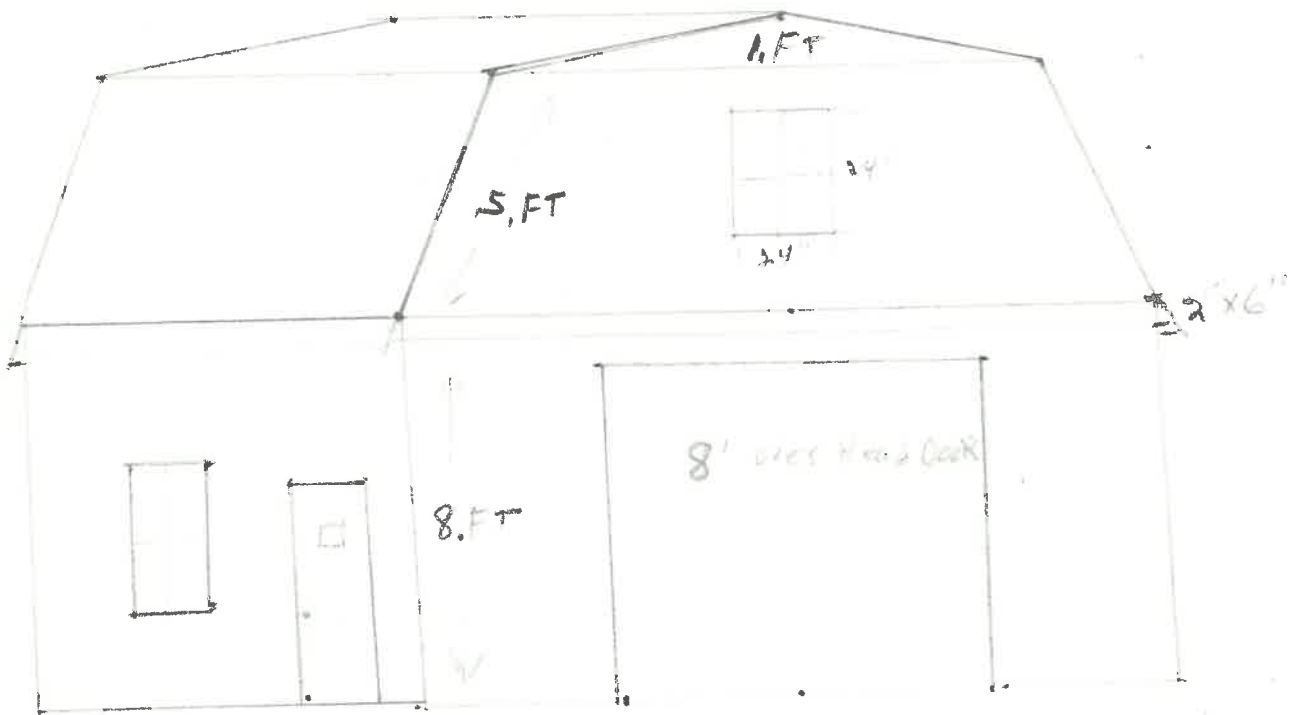

16' Sq Bld
 14' High
 3 window
 Ent Door - 36"
 8' over Head Door

built on existing slab

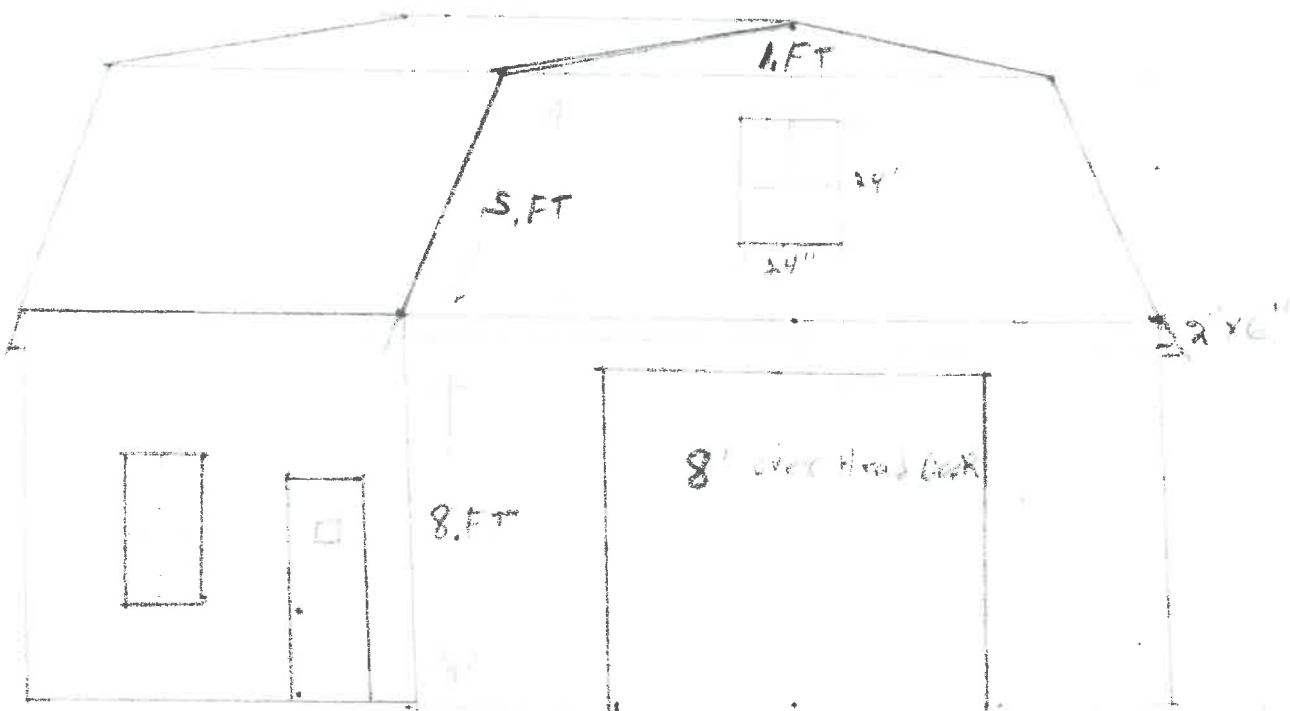

16' Sq Bld
 14' High
 3 window
 Ent Door - 36"
 8' over Head Door

built on EXISTING slab

